

COMP.	DOORS	OPERING DIMENSIONS	VOLUME
R1	HINGED	22.75'W x 53.00'H	18.02 CU. FT.
R2	HINGED	22.75'W x 38.00'H	17.62 CU. FT.
R3	HINGED	22.75'W x 45.00'H x 22.75'D	11.05 CU. FT.
R4	HINGED	50.00'W x 14.00'H x 22.75'D	13.47 CU. FT.
TOTAL VOLUME			182.75 CU. FT.

COMP.	DOORS	OPERING DIMENSIONS	VOLUME
L1	HINGED	22.75'W x 53.00'H	18.02 CU. FT.
L2	HINGED	51.50'W x 24.00'H	17.41 CU. FT.
L3	HINGED	60.00'W x 28.25'H x 17.75'D	14.86 CU. FT.
L4	HINGED	34.75'W x 59.00'H x 17.75'D	20.63 CU. FT.
A1	HINGED	41.50'W x 20.50'H	43.37 CU. FT.

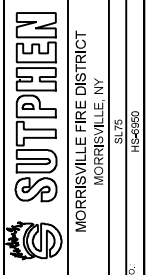
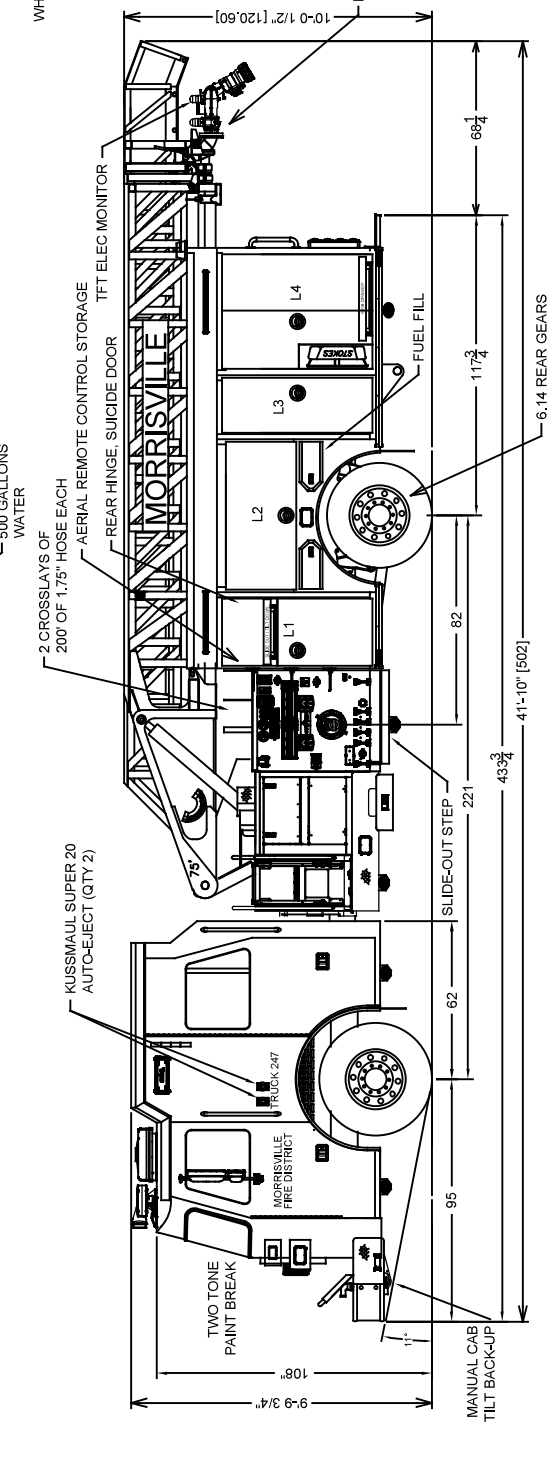
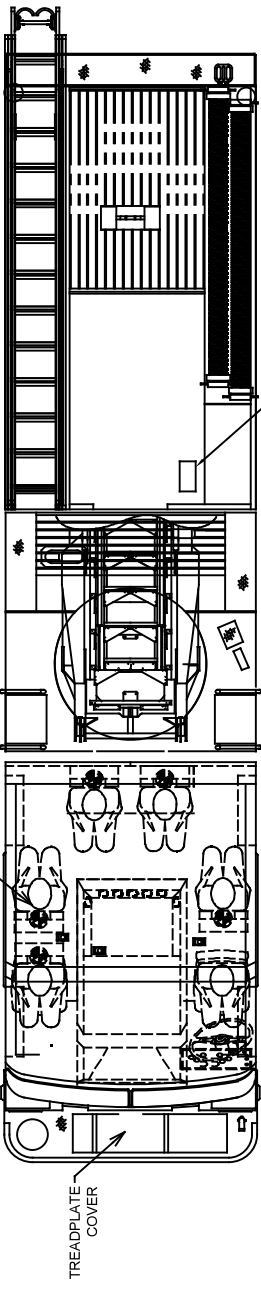
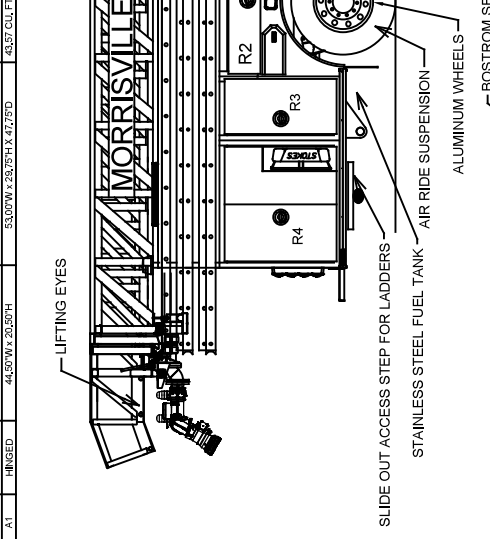
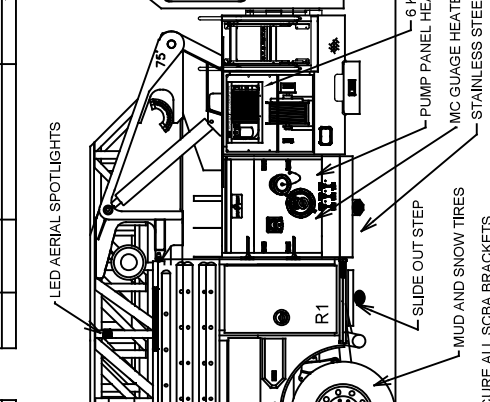
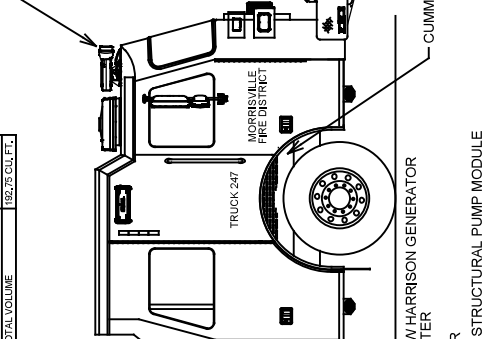
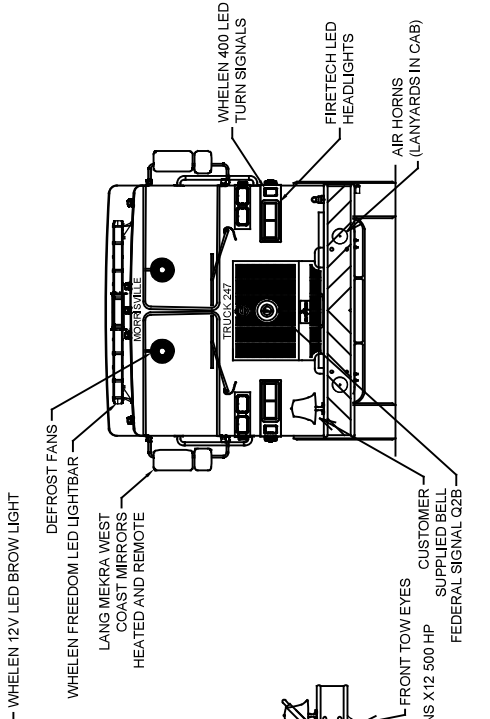

DRAWN BY:	NPC
DATE:	9/28/2020
WPS. FACILITY:	MORRISVILLE
BY:	HILLIARD

REV.	DESCRIPTION
B/O	CHANGES MADE AT PRE-CON MEETING
CAM	12/4/2020
DATE	

CUSTOMER APPROVAL	
NAME:	
TITLE:	
DATE:	

DIMENSIONS SHOWN ON THIS DRAWING ARE APPROXIMATE AND ARE SUBJECT TO MINOR VARIATIONS DURING CONSTRUCTION.  
IN THE EVENT OF A DISCREPANCY BETWEEN THE SUTPHEN SPECIFICATIONS AND DRAWING, THE SUTPHEN SPECIFICATIONS SHALL PREVAIL.  
DRAWING IS FOR REFERENCE ONLY. SOME ITEMS PROPOSED MAY NOT BE SHOWN OR NOTED.

THIS PRINT IS PROVIDED ON A RESTRICTED BASIS AND IS NOT TO BE USED IN ANY WAY DETRIMENTAL TO THE INTEREST OF SUTPHEN CORPORATION.